

Roof:

DEFINITION:

- Upper face of the building envelop

FUNCTION:

- Protect the building from wind and rain

CONSTRUCTION:

- Laid on battens, sheets or boards
- Supported by loading bearing structure: rafter

Roof:

TYPE:

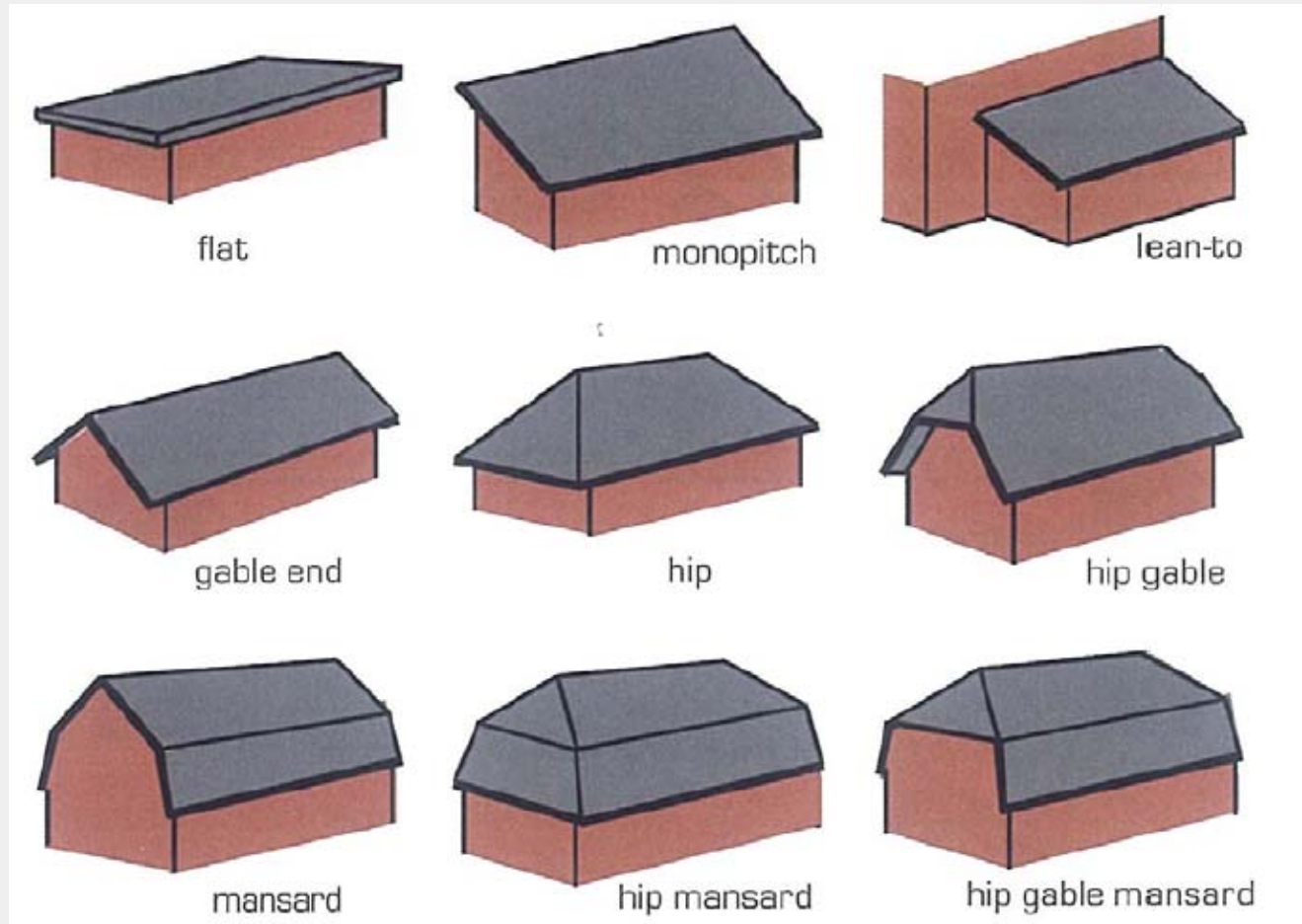

Roof:

Pitched roof/Gable roof:

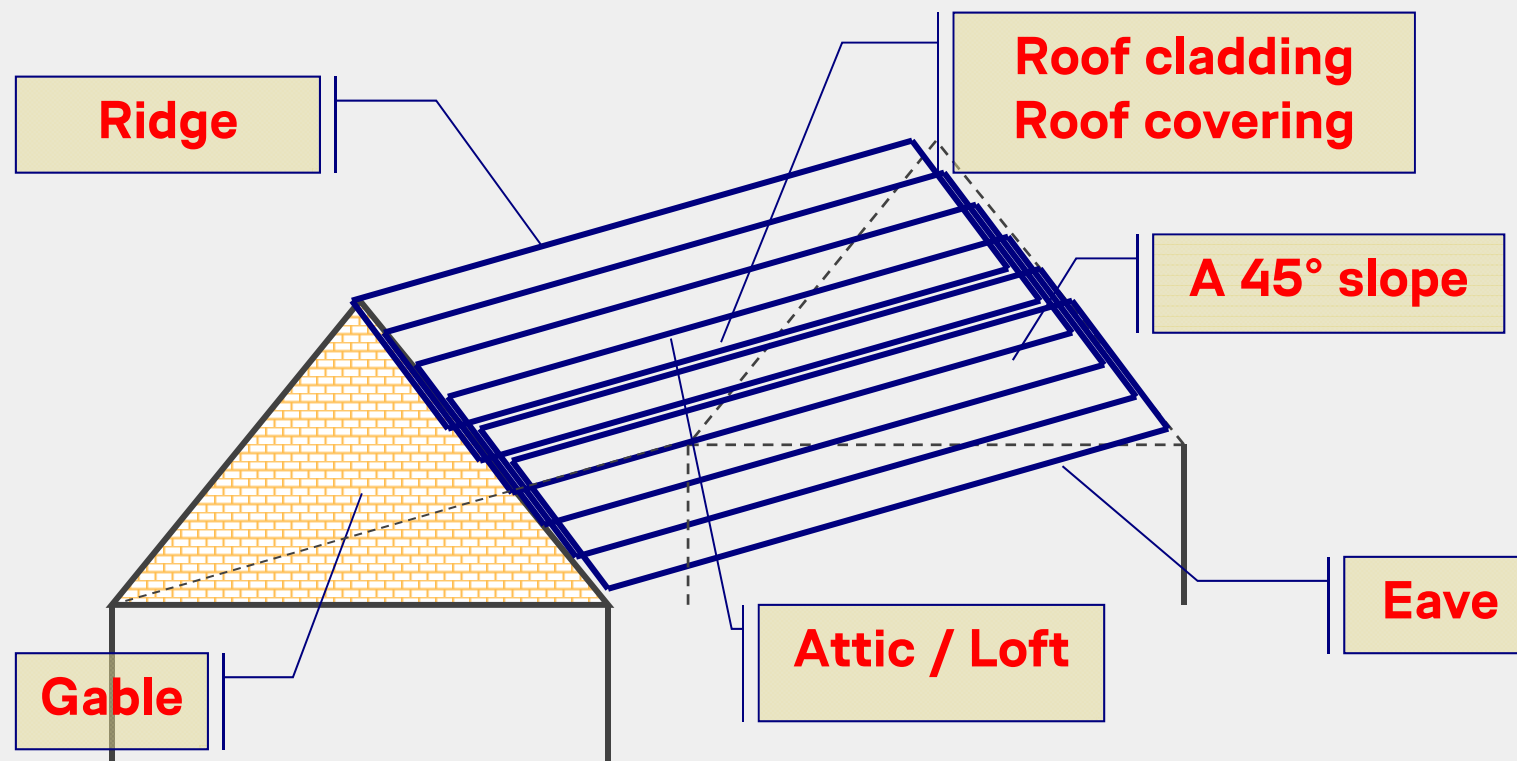

Roof:

Traditional Roof Timber frame:



Roof:

Timber trusses:

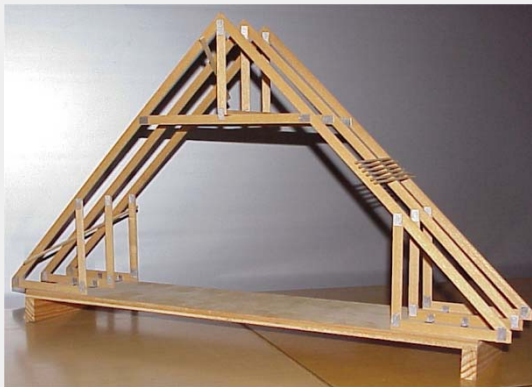
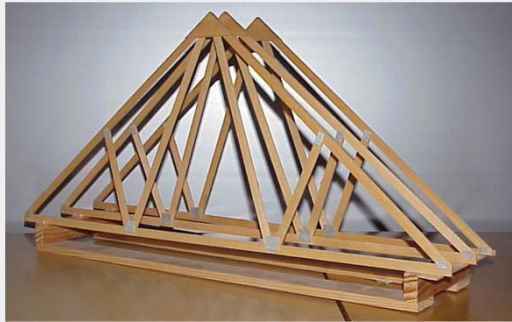

**Cat
walk**



Brace

Roof:

Roof covering:

- pan tiles or roman tile
- Fibre-cement roofing sheets
- Roofing felt
- Fibre-cement roofing slates
- Natural roofing slates
- Steel or aluminium sheeting



Roof:

Roof detail:

